



SE 42nd Street to Eastgate Park

\$65,000

This project would construct a new trail and trailhead for improved neighborhood access to Eastgate Park via SE 42nd Street. This trail connection would improve community access to, and expand passive recreation opportunities within, the park.





EF#2

152nd Avenue SE & 152nd Place SE Trail

EASTGATE/FACTORIA PROJECT OPEN HOUSE

project location

152nd Place SE to 152nd Avenue SE

project cost

\$30,000

project description

This project would install a stairwell to improve the safety of, and access to, the existing trail connection from 152nd Place SE to 152nd Avenue SE.





EF#3

167th Avenue SE Utility Box Wrap

EASTGATE/FACTORIA PROJECT OPEN HOUSE

project location

167th Avenue SE at SE 46th Street

project cost

\$2,000

project description

These two, existing utility boxes currently provide blank canvasses at the intersection of 167th Avenue SE and SE 46th Street. This project would wrap each utility box in an adhesive art piece that is designed by the community.

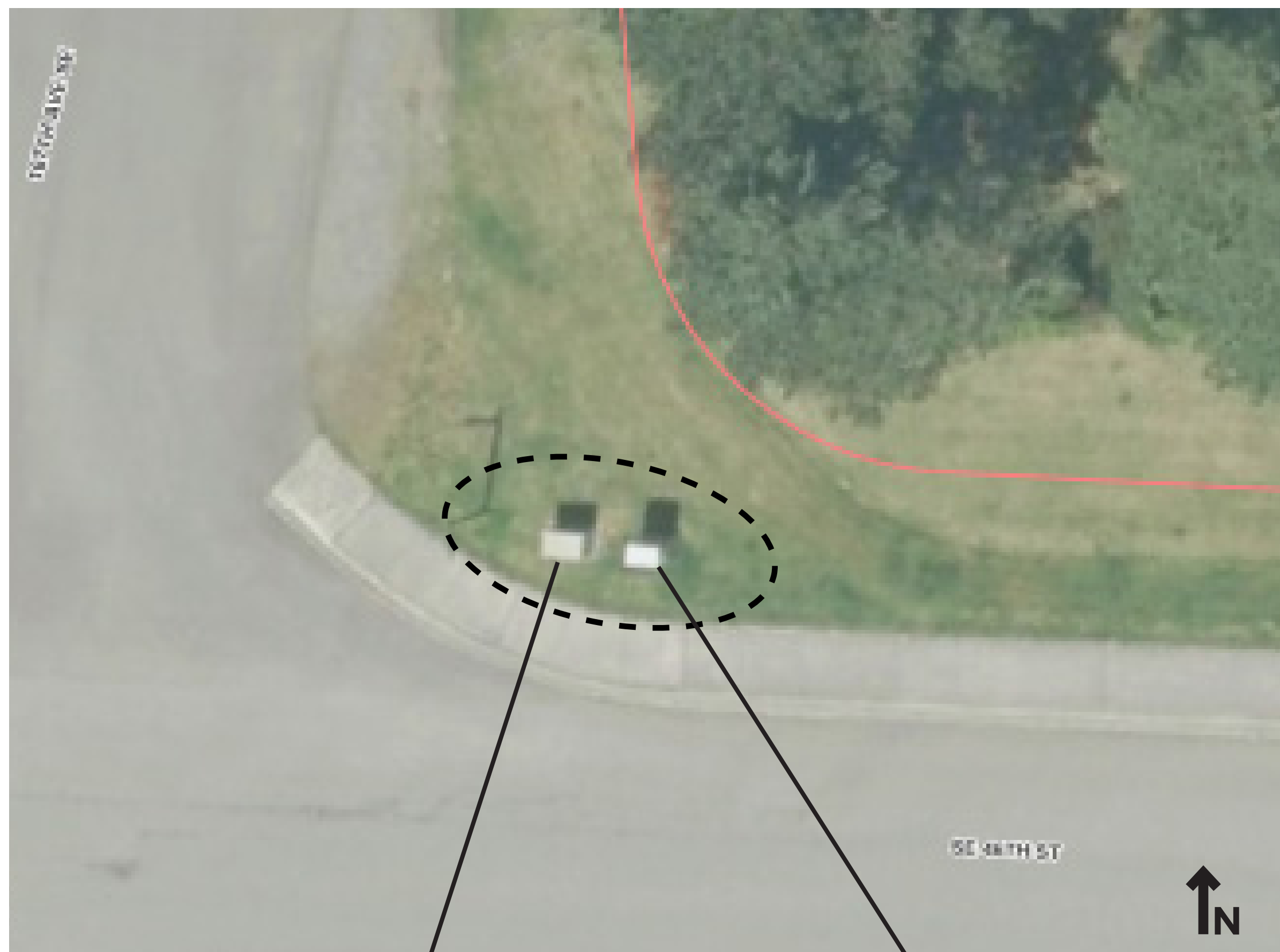
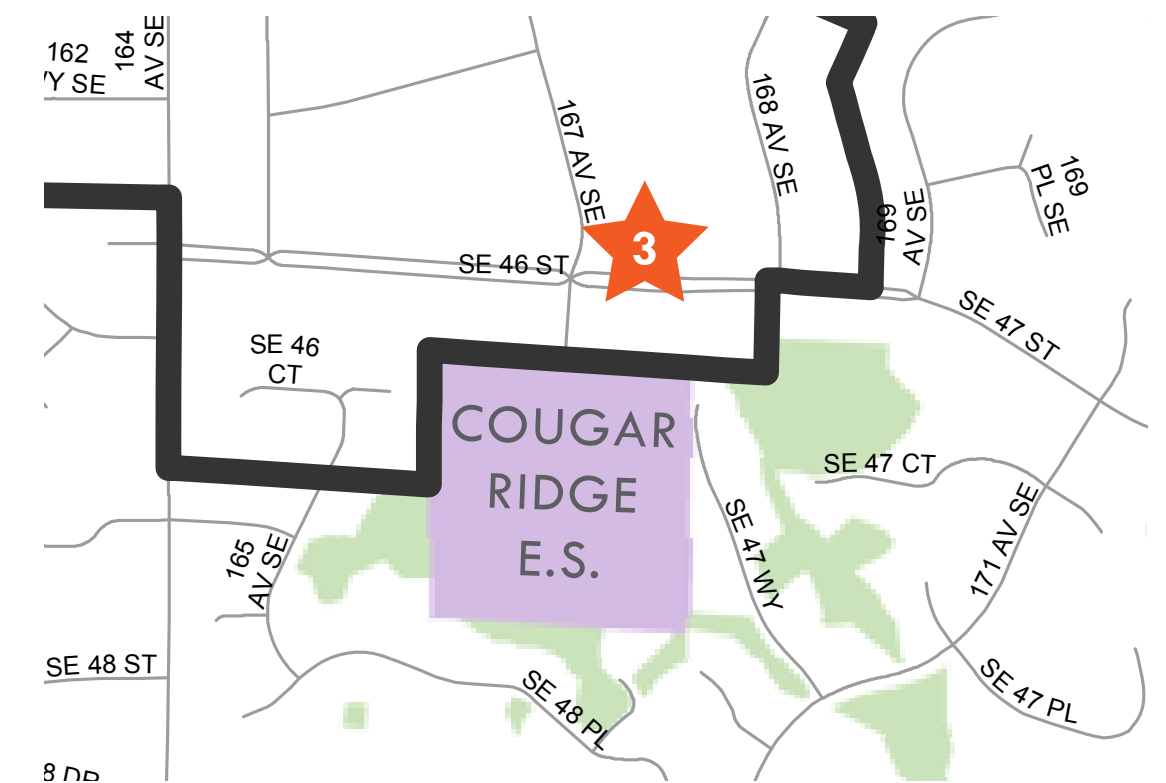



EF#4

Community Gathering Space/Gateway Art

EASTGATE/FACTORIA PROJECT OPEN HOUSE

project location

SE Newport Way at Factoria Boulevard

project cost

\$154,000

project description

This community gathering space and gateway would be located on the southeast corner of Factoria Boulevard and SE Newport Way. The gathering space would activate the site with seating and new plantings that enhance the existing trail and engage pedestrians. The corner, and gateway to the Eastgate/Factoria Neighborhood Area, would be identified by a public art piece that reflects the community. Free WiFi would be accessible at the site.

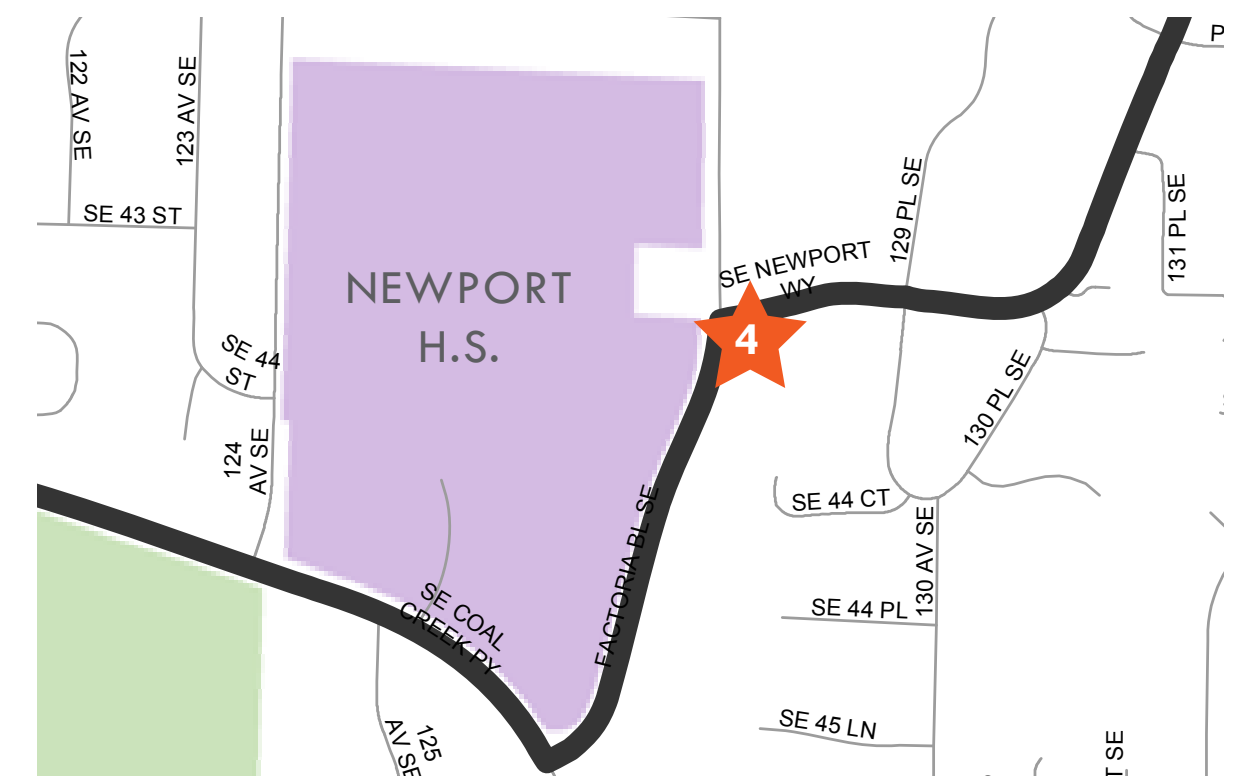



EF#5

SE 38th Street Gateway Landscaping

EASTGATE/FACTORIA PROJECT OPEN HOUSE

project location

SE 38th Street, between 150th and 154th Avenues SE

project cost

\$90,000

project description

This project would remove blackberry shrubs and other vegetation along the north and south sides of SE 38th Street, between 150th Avenue SE and 154th Avenue SE. New shrubs and trees would be planted, irrigation would be installed, and existing sidewalks would be cleaned along the south side of SE 38th Street. Along the north side of SE 38th Street, trees in poor condition would be removed and replaced with new trees and shrubs, and trees in good condition would be pruned. Resident input would be solicited during the landscape design process for this project.

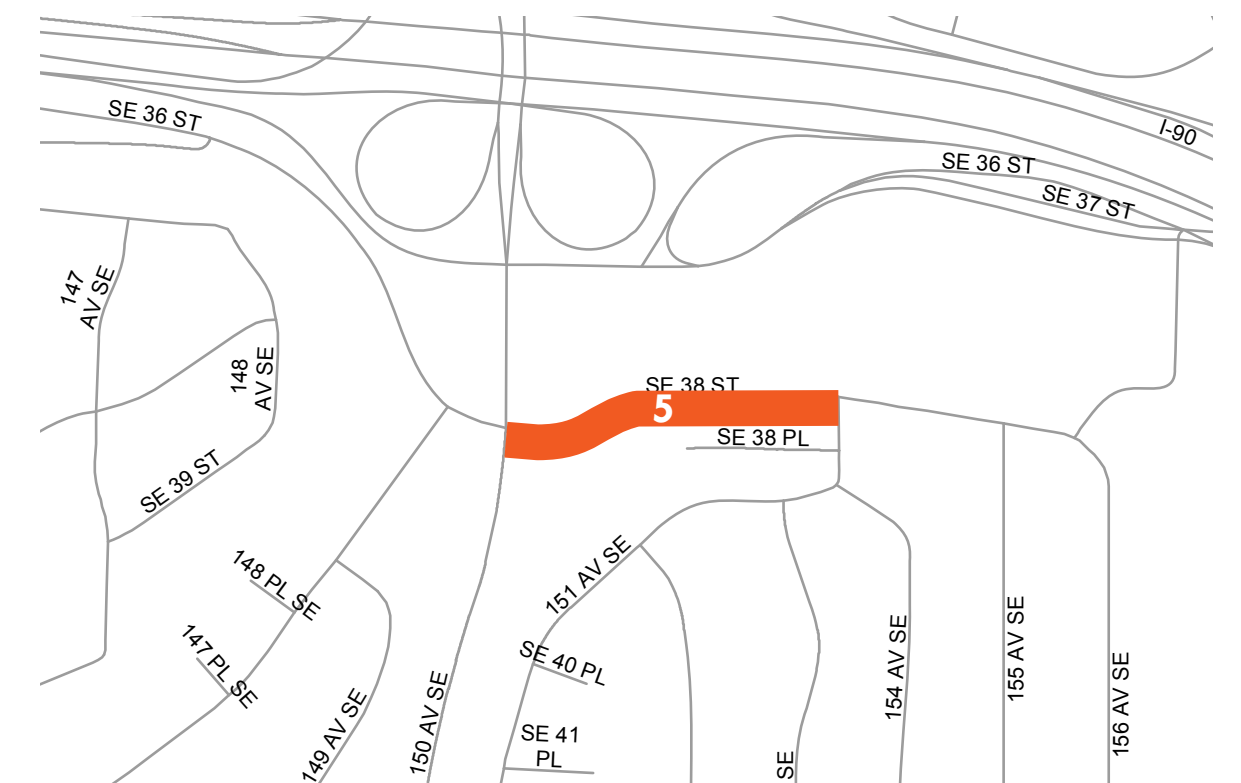

current view north side



current view south side





EF#6

SE Allen Road & 138th Avenue SE Improvements

EASTGATE/FACTORIA PROJECT OPEN HOUSE

project location

SE Allen Road at 138th Avenue SE

project cost

\$220,000

project description

This project would reconstruct pedestrian facilities on the north leg of the intersection of 138th Avenue SE and SE Allen Road. The project would include a traffic circle, or similar element, to improve the alignment of the intersection and reduce speeds of vehicular traffic. This work would complement new pavement markings at the intersection, as well as complete a missing segment of sidewalk along the south side of SE Allen Road, just west of its intersection with 138th Avenue SE.

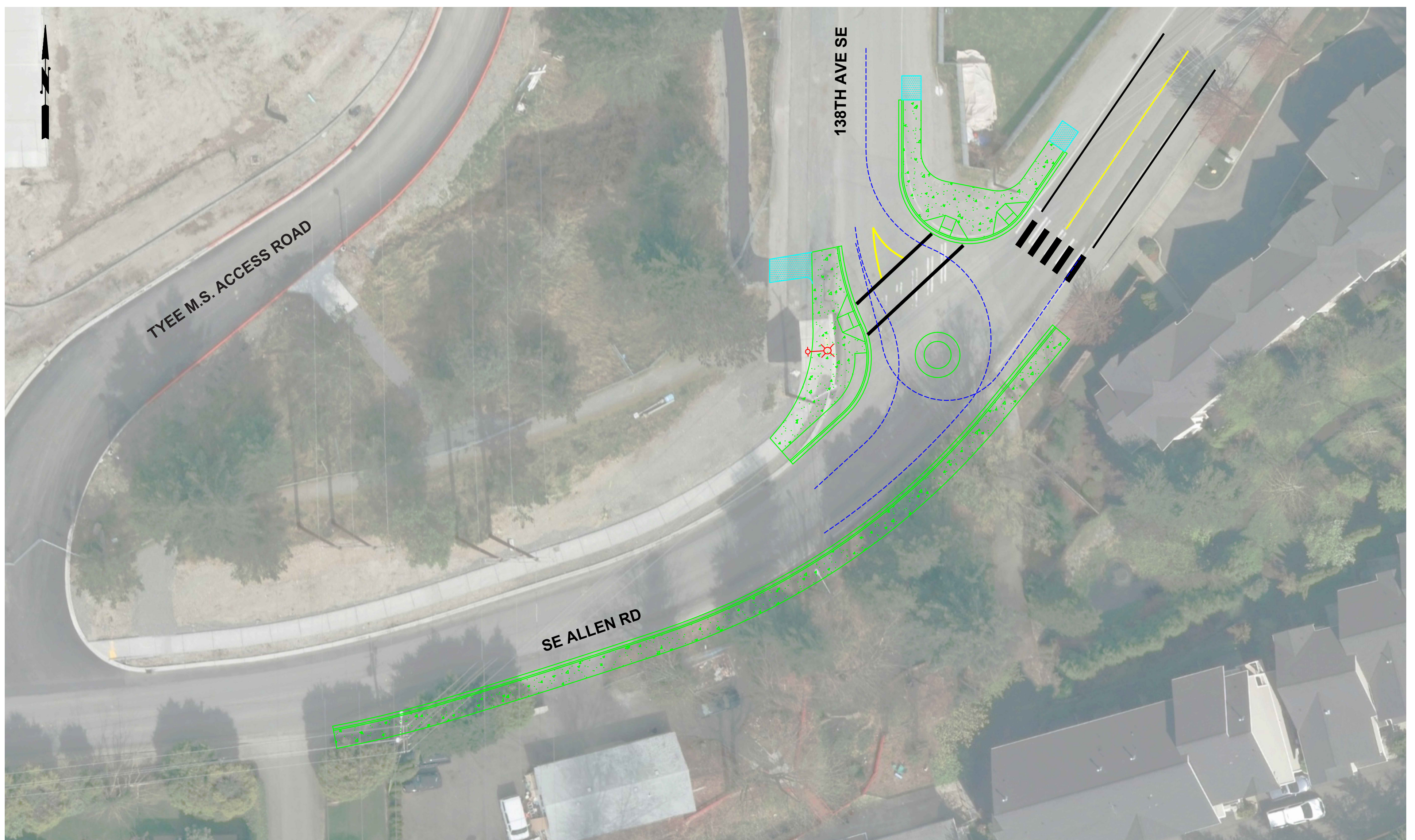



EF#7

SE 41st Place Curb Extensions

EASTGATE/FACTORIA PROJECT OPEN HOUSE

project location

SE 41st Place, from Factoria Boulevard SE to 124th Avenue SE

project cost

\$150,000

project description

This project would install curb extensions along SE 41st Place to increase visibility at existing curb-cuts and reduce vehicular travel speeds. Existing streetlights would be replaced with new LED lights at the intersections of Factoria Boulevard SE and SE 41st Place, and 124th Avenue SE and SE 41st Place, to improve pedestrian visibility.

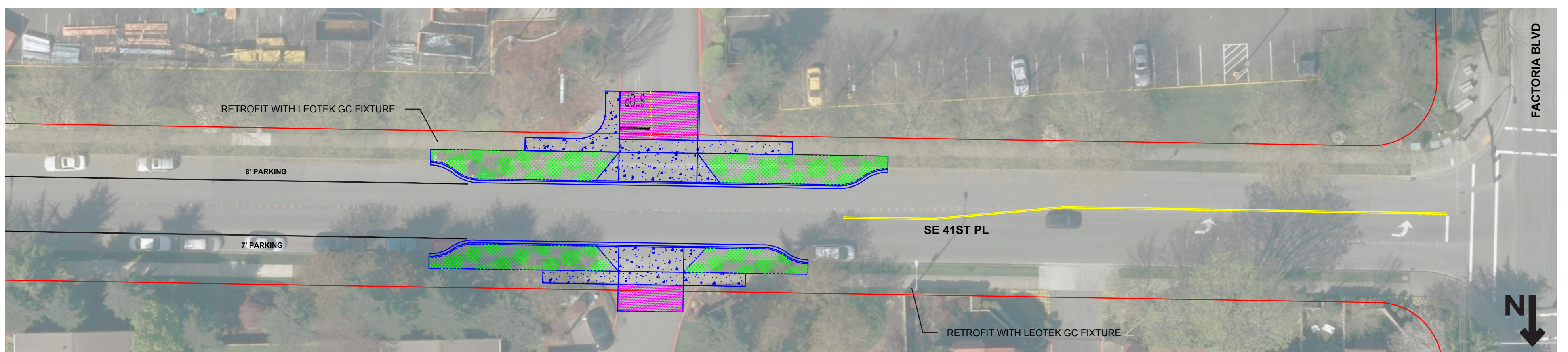
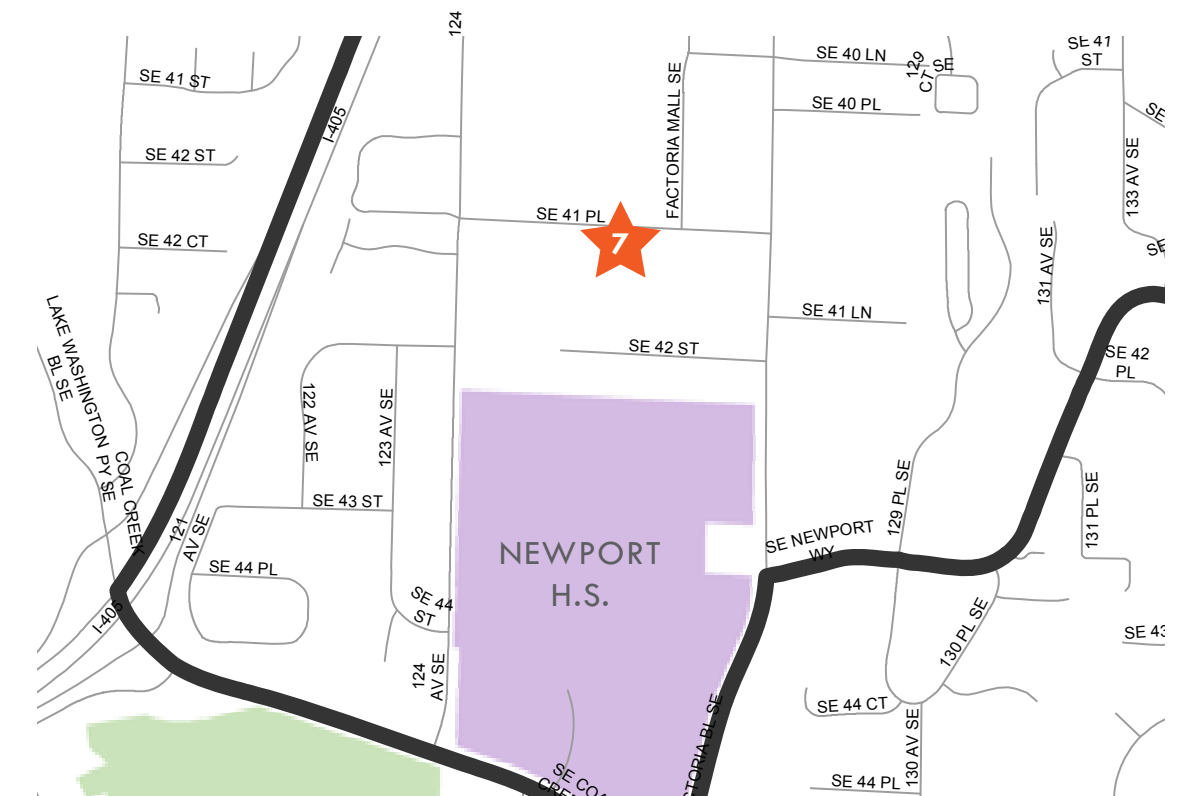

west



west



east



EF#8

150th Avenue SE Artistic Bus Shelter

EASTGATE/FACTORIA PROJECT OPEN HOUSE

project location

150th Avenue SE at SE Newport Way

project cost

\$125,000

project description

This project would design and install two, artistic bus shelters at the intersection of 150th Avenue SE and SE Newport Way. The shelters would be designed through a community process, and would incorporate artistic elements that identify and reflect the community.



150th Avenue SE at SE Newport Way

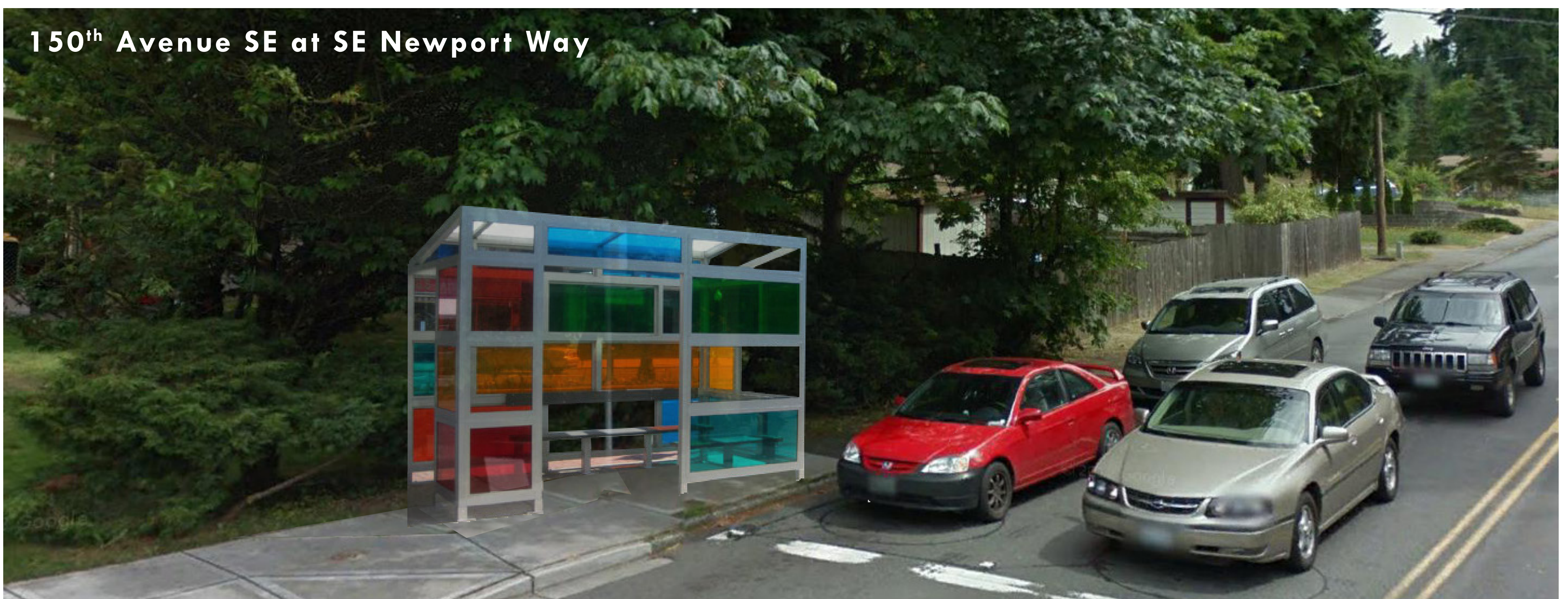



EF#9

Coal Creek Path Lighting

EASTGATE/FACTORIA PROJECT OPEN HOUSE

project location

Coal Creek Parkway to 121st Avenue SE

project cost

\$20,000

project description

This project would install one or two, pedestrian lights to illuminate the existing staircase and path between Coal Creek Parkway and 121st Avenue SE.

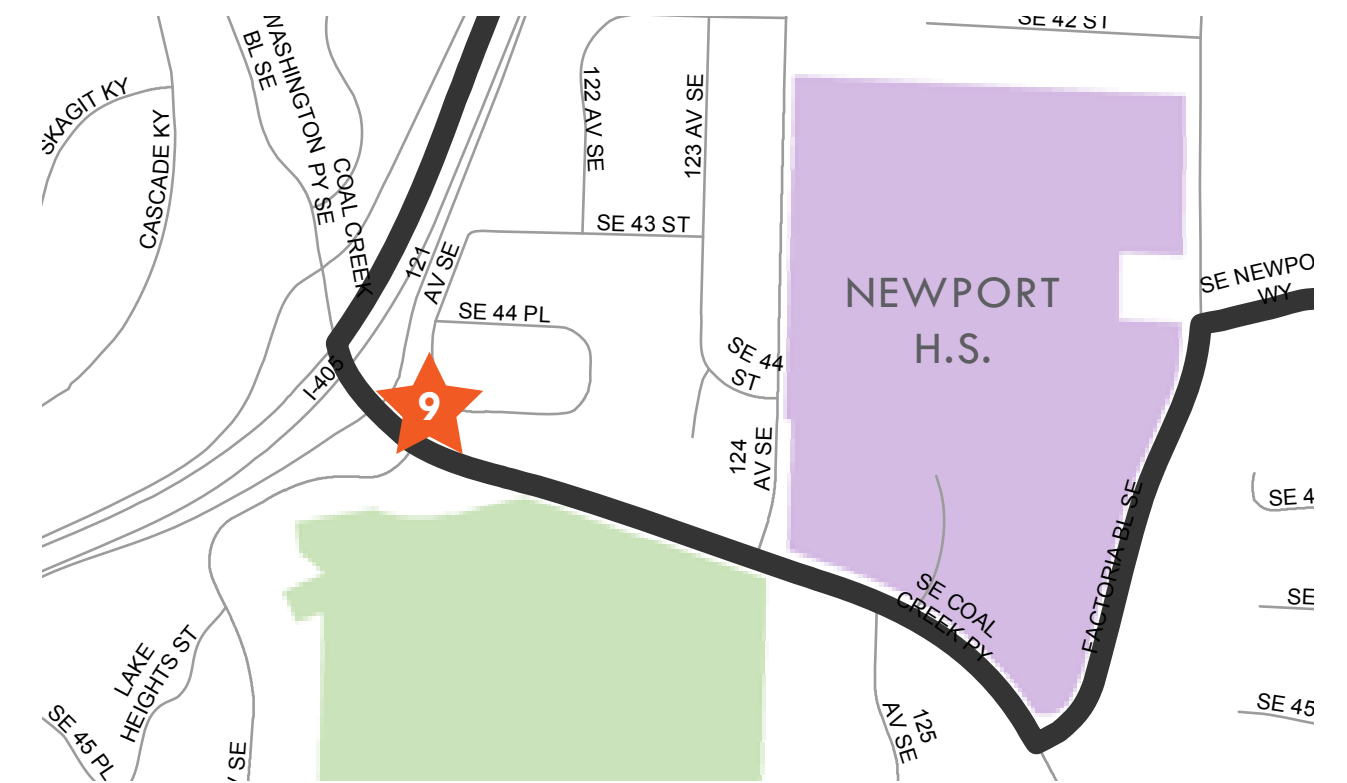

Coal Creek Parkway
(LOOKING NORTH)



EF#10

146th Avenue SE Walkway

EASTGATE/FACTORIA PROJECT OPEN HOUSE

project location

146th Avenue SE, from SE Allen Road to SE 36th Street

project cost

\$45,000

project description

This project would delineate a walkway on the west side of 146th Avenue SE, from north of Allen Road to SE 36th Street. The walkway would be delineated with profiled paint and pavement markings. Parking would need to be restricted on the west side of the roadway.

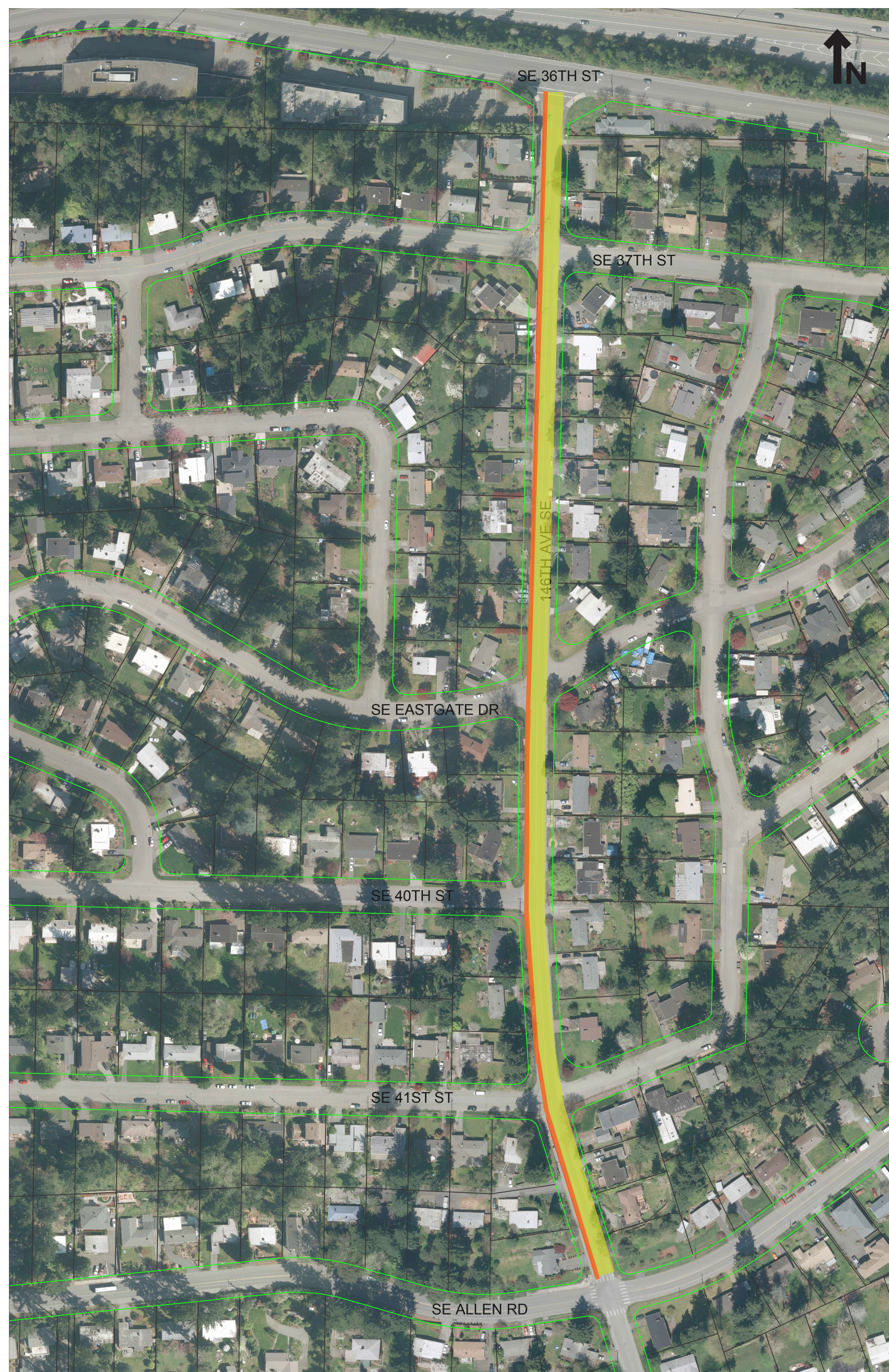



EF#11

Horizon Heights Streetlights

EASTGATE/FACTORIA PROJECT OPEN HOUSE

project location

152nd Place SE; SE 44th Place; 153rd Avenue SE

project cost

\$40,000

project description

This project would install three, new streetlights in the Horizon Heights neighborhood. Each proposed location would require a new pole and LED streetlight, as well as connection to underground power. Exact light locations would be determined at a later time.





EF#12

Allen Avenue Artistic Bus Shelter

EASTGATE/FACTORIA PROJECT OPEN HOUSE

project location

SE Allen Road at 146th Avenue SE

project cost

\$125,000

project description

This project would design and install two, artistic bus shelters just west of the intersection of SE Allen Road and 146th Avenue SE. The shelters would be designed through a community process, and would incorporate artistic elements that identify and reflect the community.





EF#13

157th Avenue SE Sidewalk

EASTGATE/FACTORIA PROJECT OPEN HOUSE

project location

157th Avenue SE, from SE 44th Street to 156th Place SE

project cost

\$150,000

project description

This project would install concrete curb and sidewalk on the north side of 157th Avenue SE, between SE 44th Street and 156th Place SE. Parking would need to be restricted on the north side of the roadway.

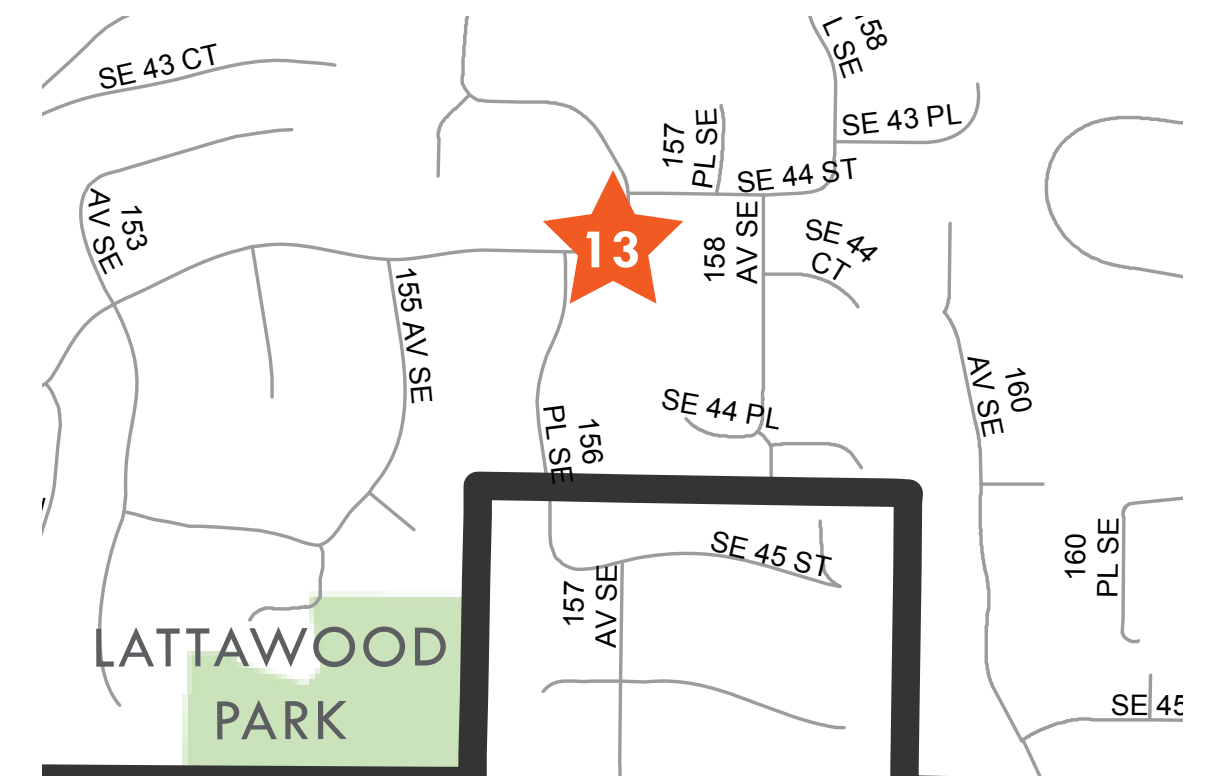



EF#14

Lattawood Park Lighting

EASTGATE/FACTORIA PROJECT OPEN HOUSE

project location

Lattawood Park

project cost

\$28,000

project description

This project would install low-profile lighting along the trail in Lattawood Park to enhance pedestrian access and safety. Approximately ten bollard lights would be placed every 50-60 feet to light the path.





164th Avenue SE, from SE 43rd Street to SE Newport Way

\$50,000

This project would delineate a walkway within the existing shoulder on the west side of 164th Avenue SE, between Newport Way and SE 43rd Street. The walkway would be defined with profiled paint and pavement markings. This project would include analysis and potential installation of a new crosswalk, if needed. Parking would need to be restricted on the west side of the roadway.

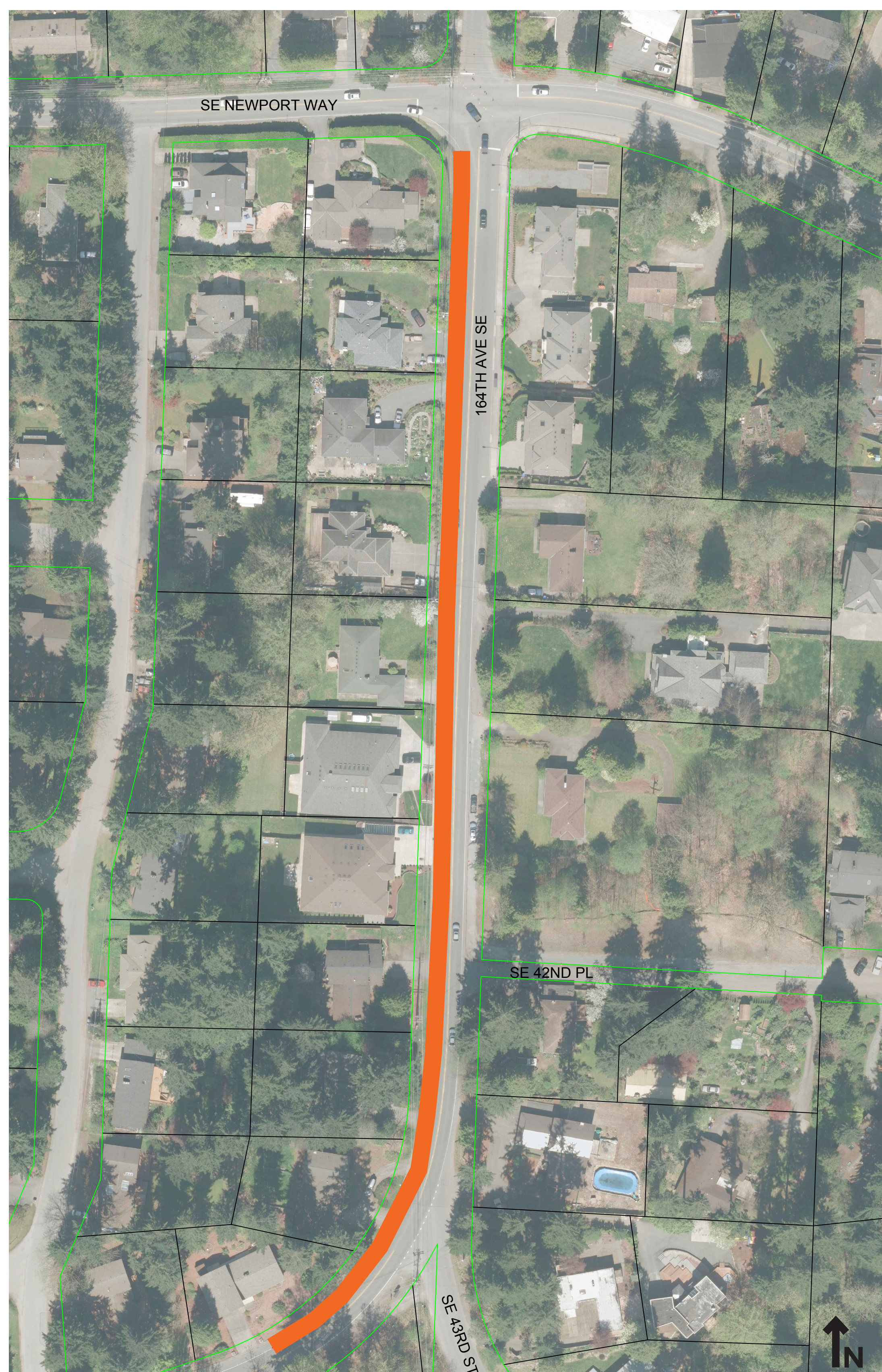



EF#16

157th Avenue SE Streetlights

EASTGATE/FACTORIA PROJECT OPEN HOUSE

project location

157th Avenue SE, from SE 45th Street to SE 45th Court

project cost

\$65,000

project description

This project would install three to five new streetlights along 157th Avenue SE. Each proposed location would require a new pole and LED streetlight, as well as connection to underground power. Exact light locations would be determined at a later time.

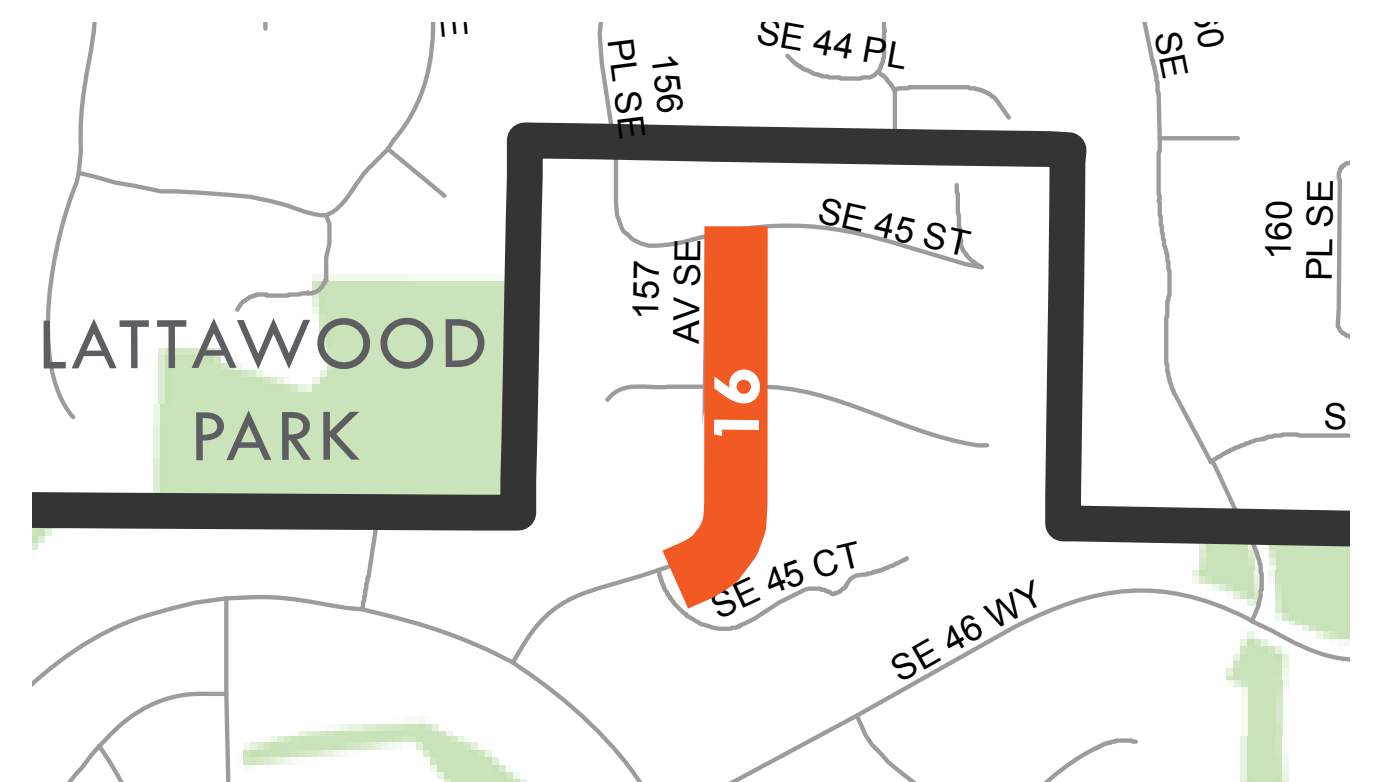



148th Avenue SE, from SE 44th Street to SE 46th Street

\$30,000

This project would delineate a walkway on the west side of 148th Avenue SE, between SE 44th Street and SE 46th Street. This walkway would be delineated with double-lines of profiled paint and pavement markings. Parking would need to be restricted on the west side of the roadway.

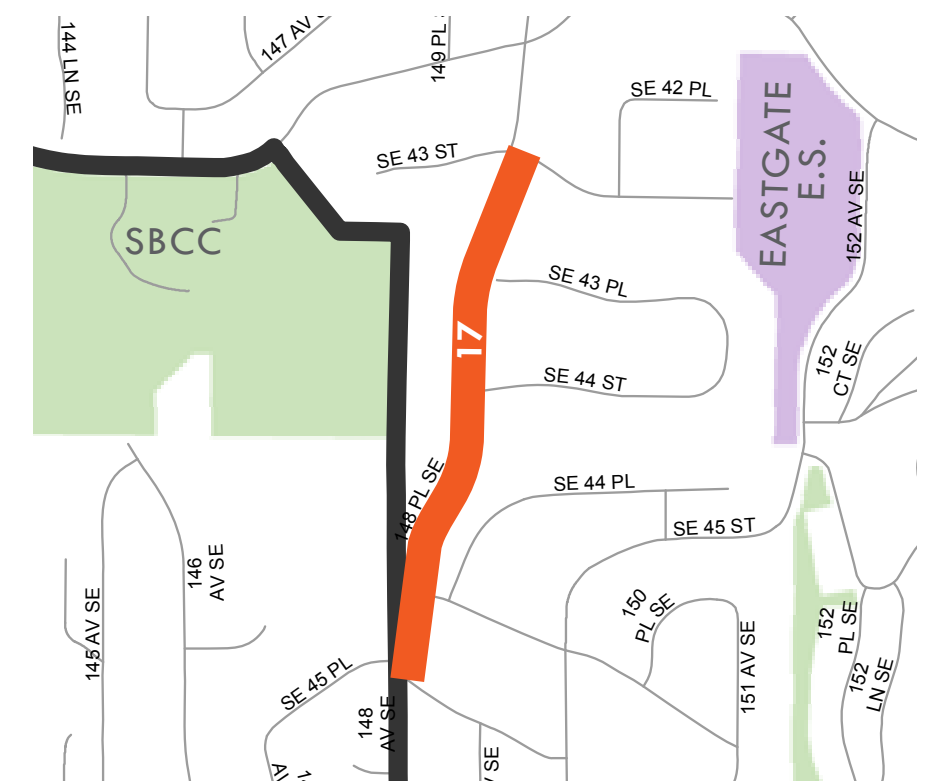



EF#18

Kamber Road Sidewalk

EASTGATE/FACTORIA PROJECT OPEN HOUSE

project location

Kamber Road, from 139th Avenue SE to SE 24th Street

project cost

\$240,000

project description

This project would install concrete curb and sidewalk on the south side of Kamber Road/139th Place SE, from 139th Avenue SE to the stairs at SE 24th Street. Design of a future rapid implementation bike lane on Kamber Road/139th Place SE is currently underway.

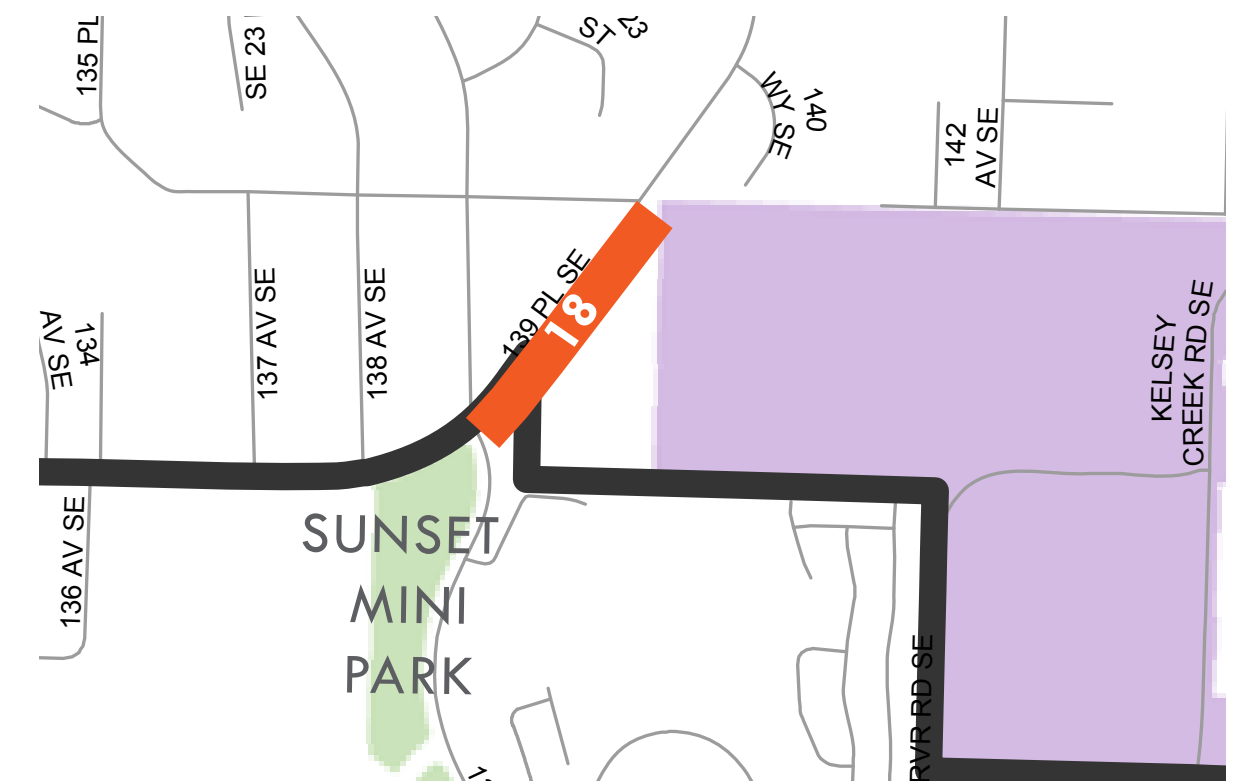



EF#19

Eastgate Way Improvements

EASTGATE/FACTORIA PROJECT OPEN HOUSE

project location

Eastgate Way at 146th Place SE

project cost

\$35,000

project description

This project would remove overgrown vegetation and provide a concrete bus stop pad on the south side of Eastgate Way, at 146th Place SE, to improve pedestrian safety and access to transit.





EF#20

164th Avenue SE Sidewalk

EASTGATE/FACTORIA PROJECT OPEN HOUSE

project location

164th Avenue SE and SE 45th Way

project cost

\$95,000

project description

This project would install a rockery wall and missing segment of sidewalk on the west side of 164th Avenue SE at SE 45th Way.





150th Avenue SE & SE 43rd Street Crossing

EASTGATE/FACTORIA PROJECT OPEN HOUSE

150th Avenue SE and SE 43rd Street

\$165,000

This project would evaluate the intersection of 150th Avenue SE and SE 43rd Street for potential pedestrian safety enhancements, such as curb bulb-outs, a median island, or rectangular rapid flashing beacons. If selected, the enhancement(s) would be made based on engineering judgement, and in alignment with the City of Bellevue crosswalk program policies.





EF#22

Factoria Boulevard Gateway Landscaping

EASTGATE/FACTORIA PROJECT OPEN HOUSE

project location

Factoria Boulevard and SE 36th Street

project cost

\$120,000

project description

This project would provide gateway landscape plantings at the southwest corner of the intersection of Factoria Boulevard and SE 36th Street. A cluster of reflective plantings would be located on the southeast corner of the intersection, to mark the entrance to Factoria.

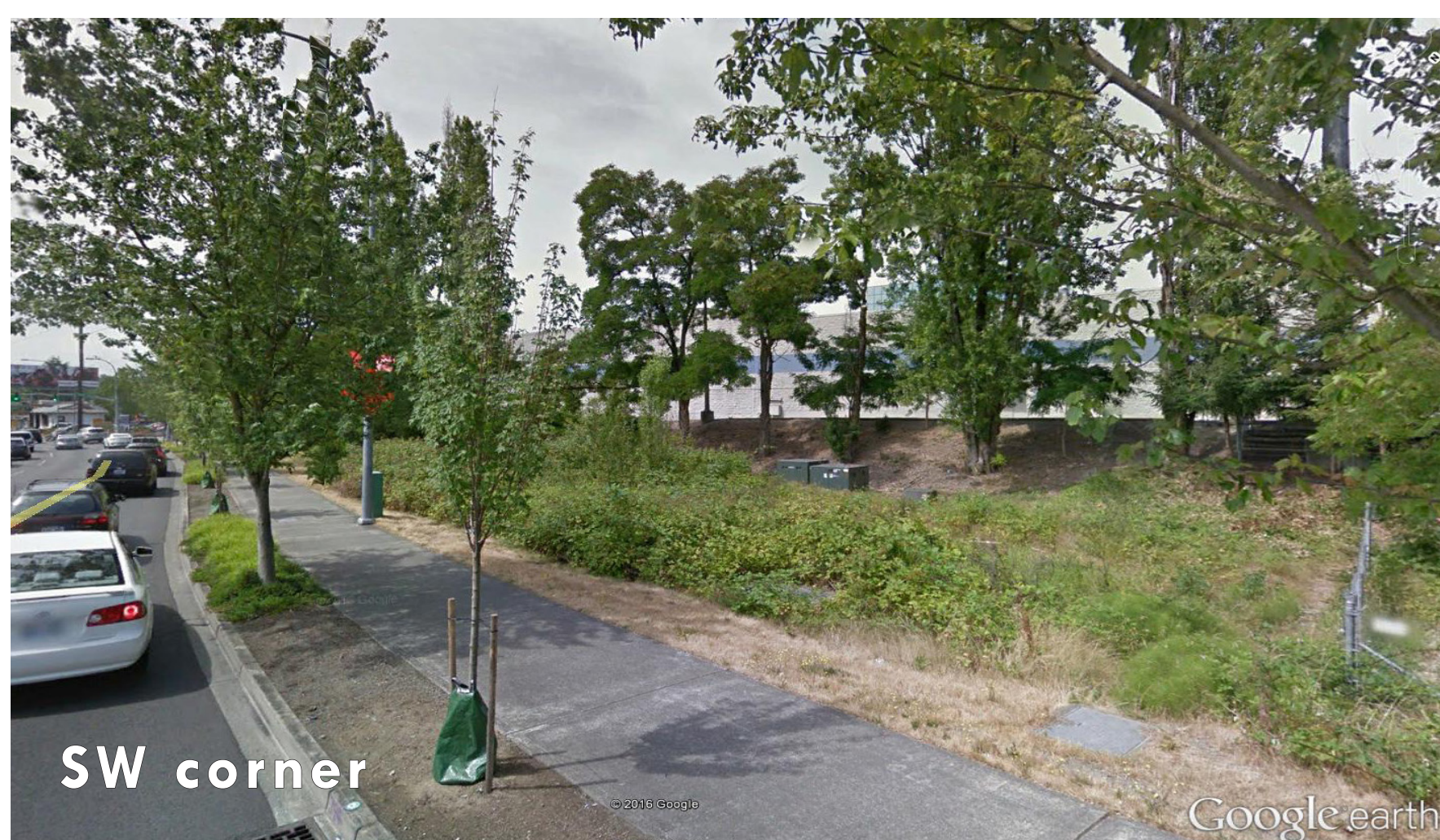
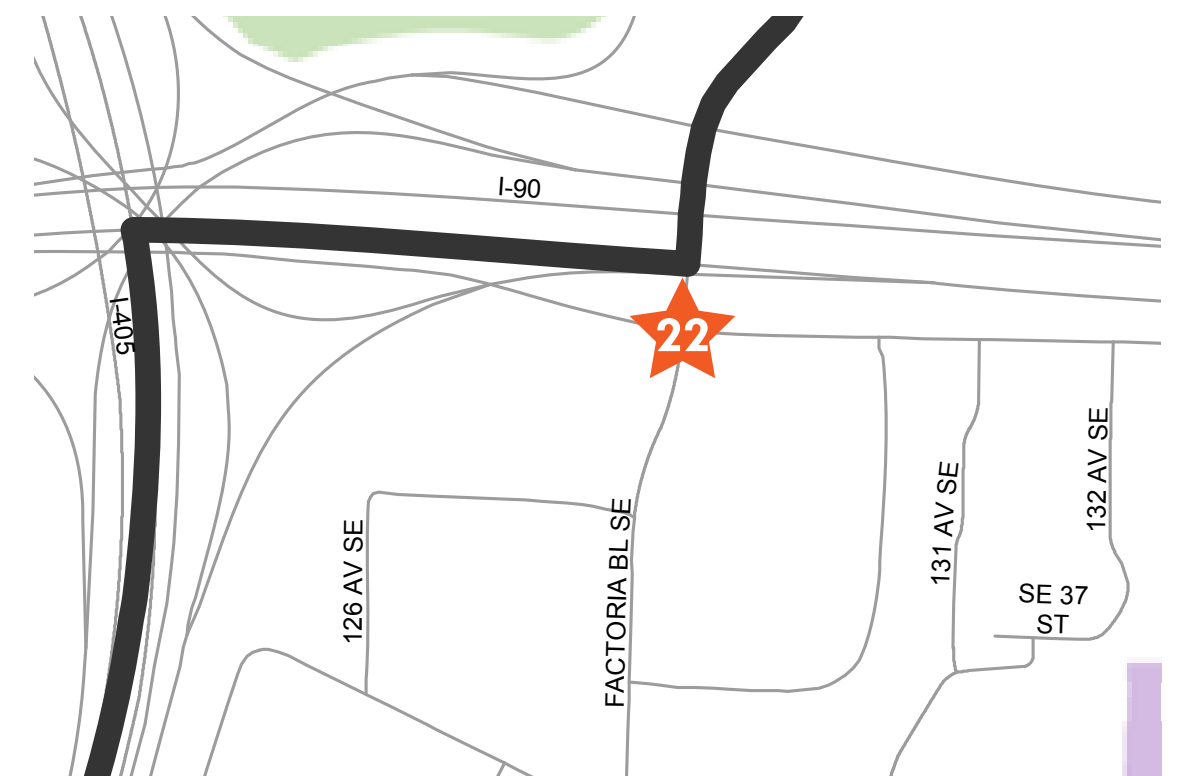



150th Avenue SE & SE 38th Street Utility Box Wraps

EASTGATE/FACTORIA PROJECT OPEN HOUSE

150th Avenue SE and SE 38th Street

\$2,400

These existing utility boxes currently provide blank canvasses at the intersection of 150th Avenue SE and SE 38th Street. This project would wrap each utility box at the northwest corner of the intersection in an adhesive art piece that is designed by the community.

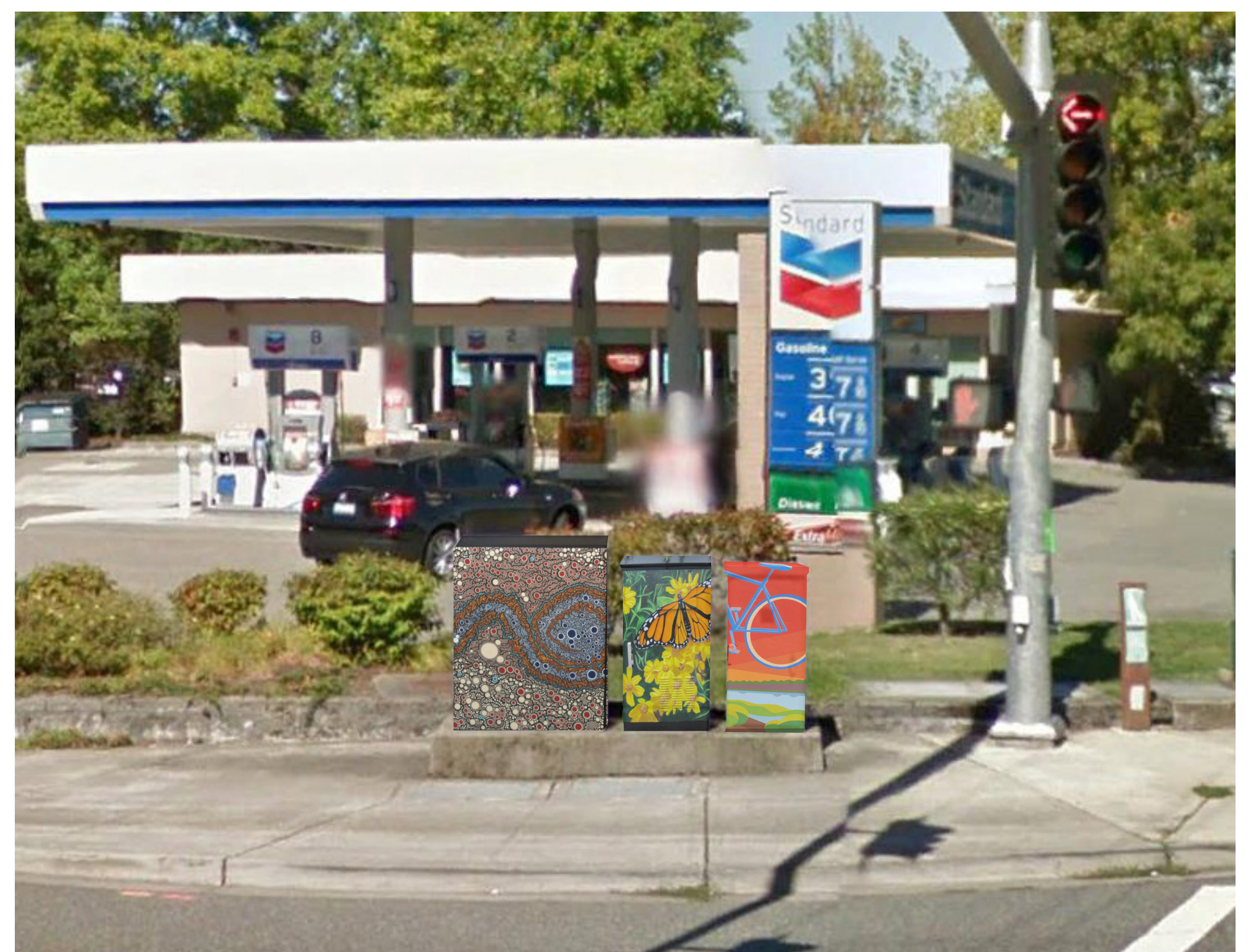
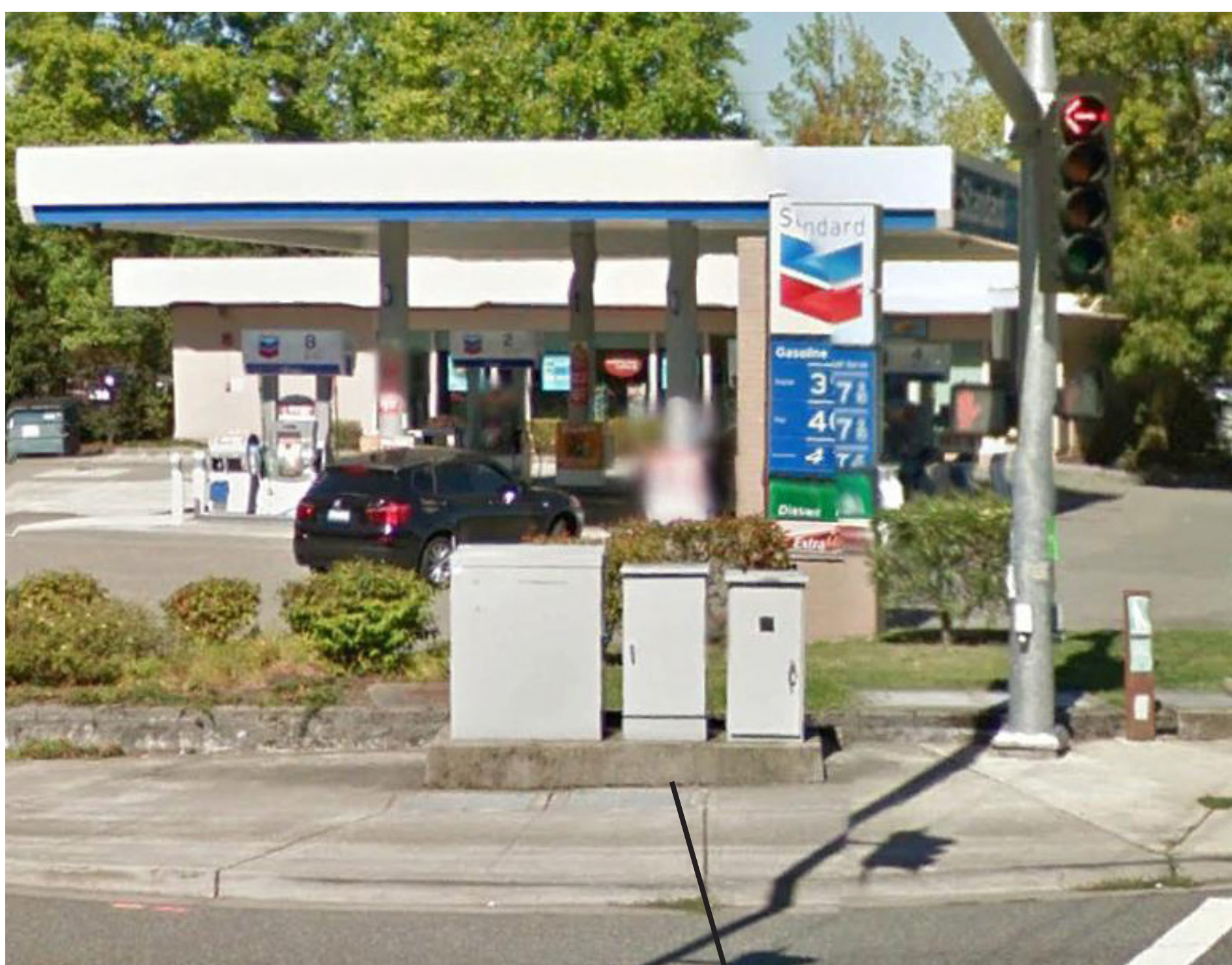



EF#24

129th Place SE Streetlights

EASTGATE/FACTORIA PROJECT OPEN HOUSE

project location

150th Avenue SE, north of SE Newport Way

project cost

\$75,000

project description

This project would install four to five new streetlights along 129th Place SE, south of SE 38th Street. Each proposed location would require a new pole and LED streetlight, as well as connection to underground power. Exact light locations would be determined at a later time.





EF#25

150th Avenue SE Walkway

EASTGATE/FACTORIA PROJECT OPEN HOUSE

project location

150th Avenue SE, north of SE Newport Way

project cost

\$75,000

project description

This project would install segments of curbed asphalt walkway and delineated path on the west side of 150th Avenue SE, north of SE Newport Way.





EF#26

SE 46th Street & 167th Avenue SE Crossing

EASTGATE/FACTORIA PROJECT OPEN HOUSE

project location

SE 46th Street and 167th Avenue SE

project cost

\$165,000

project description

This project would evaluate the intersection of SE 46th Street and 167th Avenue SE for potential pedestrian safety enhancements, such as curb bulb-outs, a median island, or rectangular rapid flashing beacons. If selected, the enhancement(s) would be made based on engineering judgement, and in alignment with the City of Bellevue crosswalk program policies

